



**Original pencil sketch "Myrtle's Shop, Preston City" (Coll. 001 Fold. 013 Doc. 001)**



**Original Drawing of Chuck Hill Farm Preston (Coll. 001 Fold. 021 Doc. 001)**



**Large Map of Long Society 1723-1838 (Coll. 003 Fold. 069 Doc. 017)**



**House diagram for unknown house (Coll. 003 Fold. 075 Doc. 001)**



**House drawing for unknown house (Coll. 003 Fold. 075 Doc. 003)**

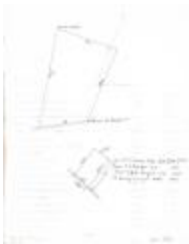

**Unknown property diagram (Coll. 003 Fold. 075 Doc. 005)**



**Diagram of property off of School House Rd., Preston (Coll. 003 Fold. 075 Doc. 006)**



**Diagram of Poquetanuck property ownership before 1800 (Coll. 003 Fold. 075 Doc. 007)**

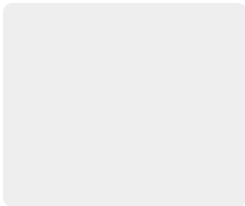

**Pickett and Capron land diagram (Coll. 003 Fold. 075 Doc. 009)**



**Diagram of Poquetanuck area (Coll. 003 Fold. 075 Doc. 010)**



**Punderson land history (Coll. 003 Fold. 075 Doc. 013)**



**#168 K. Klemchuk pencil land drawing 1839 (Coll. 003 Vol. 002)**



**#167 Viola Johnson farm - drawn maps (Coll. 003 Vol. 002 Doc. 101)**



**Drawing of Paul Park fireplace (Coll. 003 Vol. 002 Photo 060)**

---